Steve Jordan

FREE

GROOVES

FROM 'The Groove Is Here' &
John Mayer, Robben Ford,
Blues Brothers Records.

www.ConfidentDrummer.it

CONFIDENT DRUMMER

- Steve Jordan -

GROOVES

From His 'The Groove Is Here' DVD & John Mayer,
Robben Ford, Blues Brothers Albums

Confident Drummer Series

di Eugenio Ventimiglia

© 2019, Tutti i Diritti Riservati.

CONFIDENT DRUMMER

Advanced Drum Education Portal

Diventa Un Musicista Che Suona La Batteria.

Tutti Gli Argomenti Meno Discussi, Affrontati In Profondità Per Aiutarti A Comprendere Pienamente L'Arte Di Suonare La Batteria.

- Esplora Le Risorse Gratuite -

CONFIDENT DRUMMER Portal

BLOG Blog

NewsLetter

YouTube Channel

Instagram

Facebook

40 Grooves di Steve Jordan

Steve Jordan è uno dei più grandi batteristi viventi. Questo è un piccolo ma doveroso tributo ai suoi incredibili grooves.

Metà dei ritmi trascritti sono tratti dal suo DVD 'The Groove Is Here', che avrò visto mille volte ed è un pezzo immancabile nella videoteca didattica di qualsiasi batterista.

La seconda metà delle trascrizioni è una raccolta di ritmiche da dischi in cui Steve ha suonato.

Hi-hat da 17" praticamente obbligatori ;-)

Puoi cliccare su ogni groove nel file Pdf per accedere direttamente al punto esatto del video su YouTube in cui suono ogni esempio.

Enjoy!

Questo lavoro è parte della mia mini-serie 'Groove Masters'. Se ne aggiungeranno molti altri (e fammi sapere se hai delle richieste specifiche).

Ad esempio ho creato altri tre booklet dedicati a Jeff Porcaro, Vinnie Colaiuta, John JR Robinson e Neil Peart, a cui puoi accedere cliccando qui:

Jeff Porcaro Grooves
Vinnie Colaiuta Grooves
John JR Robinson Grooves
Neil Peart Grooves

Se ti piacciono questo tipo di studi e senti che è giunta l'ora di fare un salto di qualità nel tuo groove, puoi trovare tutto ciò di cui hai bisogno nei due metodi Confident Drummer interamente dedicati a questo argomento (estratto gratuito in fondo alla pagina):

'Groove Workout & Tools' – Altitude Drumming – Volume 7
'Groove Mastery & Formulas' – Altitude Drumming – Volume 8

Il suono del click è appositamente solo sul canale sinistro, in modo che sia possibile ascoltare l'esecuzione sia col metronomo che senza.

Steve Jordan

'The Groove Is Here' Grooves

David Sanborn
"Ramblin"

Shuffle Feel

♩= 115 bpm

1)

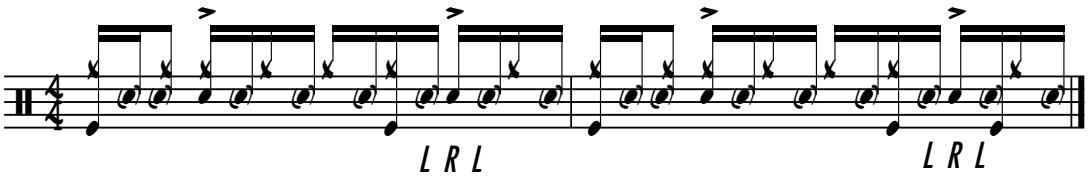

"Call That Love"

♩= 118 bpm

2)

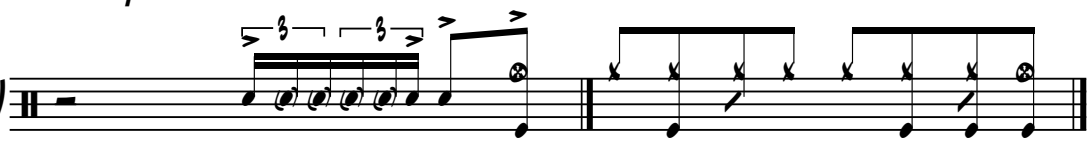

Double Shuffle

♩= 106 bpm

3)

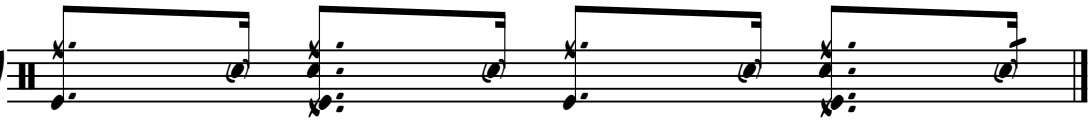

Open Hi-Hat

4)

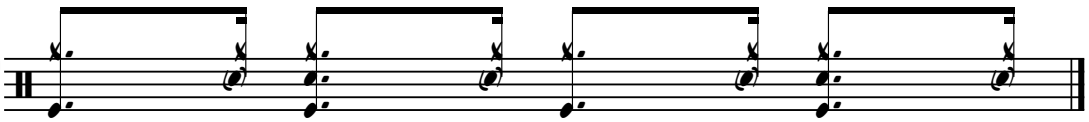

Robert Cray
"It's All Gone"

♩= 87 bpm

5)

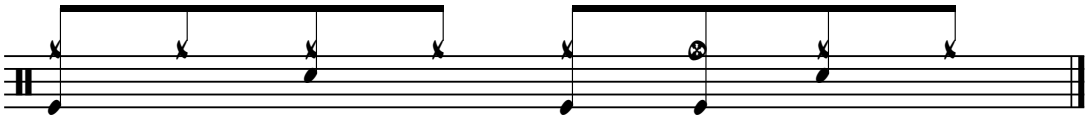

John Mellencamp
"Cuttin' Heads"

Shuffle Feel

♩= 107 bpm

6)

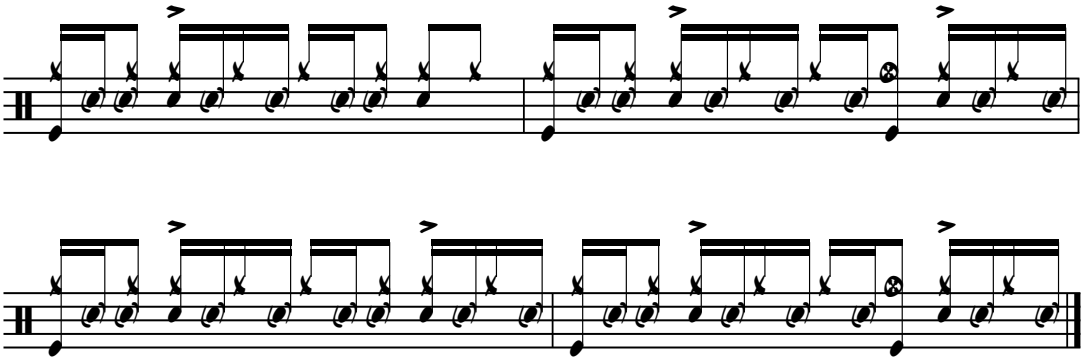

Sheryl Crow

♩= 86 bpm

7)

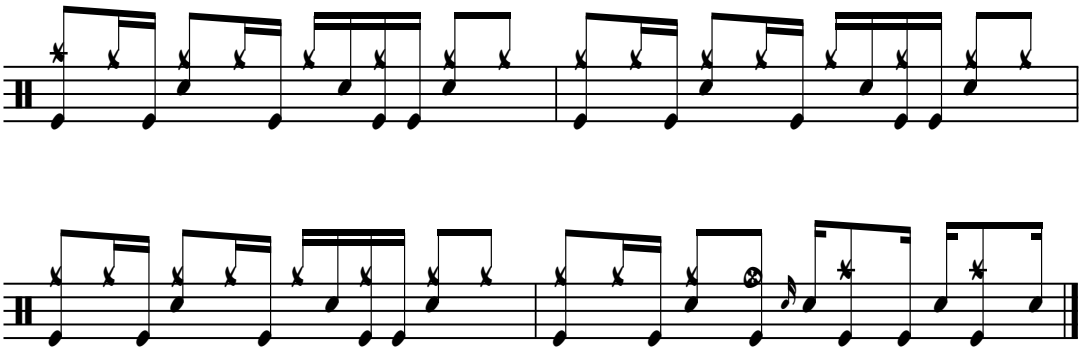

Ernest Ranglin

♩= 137 bpm

8)

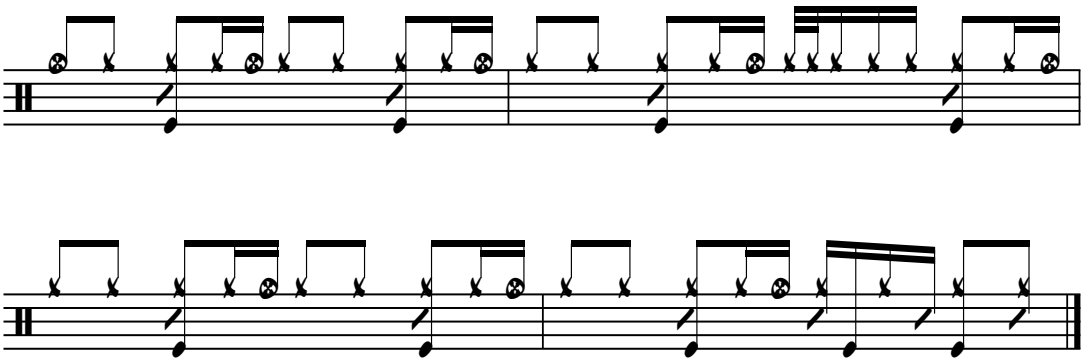

Robben Ford
"Oasis"

Shuffle Feel

♩= 104 bpm

9)

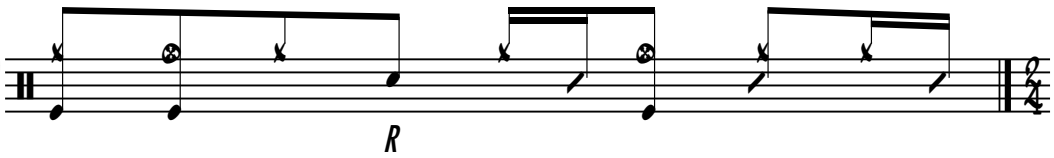

Brecker Brothers
"Squish"

♩= 105 bpm

10)

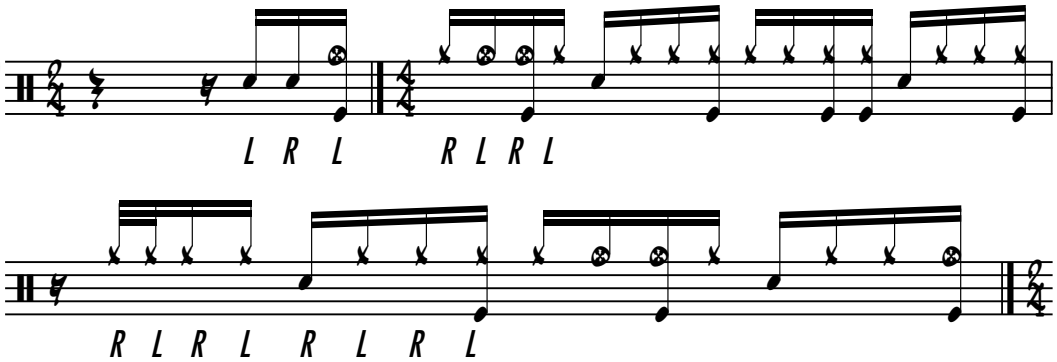

The 24th Street Band
"Quack!!!"

♩= 111 bpm

11)

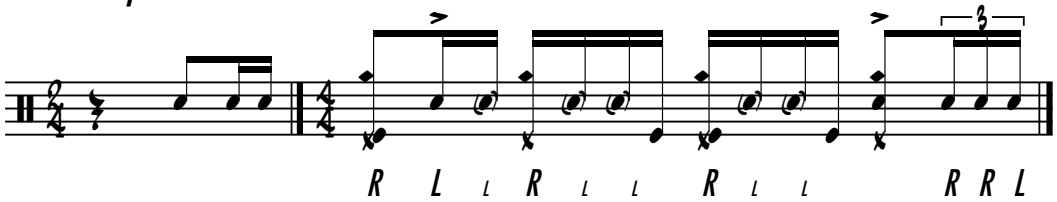

The Pretenders
"Don't Get Me Wrong"

♩= 192 bpm

12)

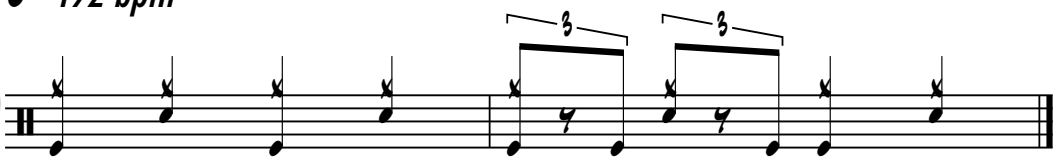

Japanese Artist
"Custom"

Shuffle Feel

♩= 67 bpm

13)

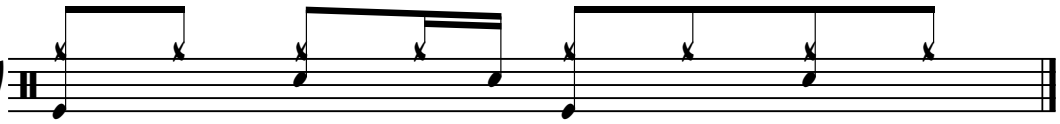

X-Pensive Winos "You Will But You Won't" ♩= 129 bpm

14)

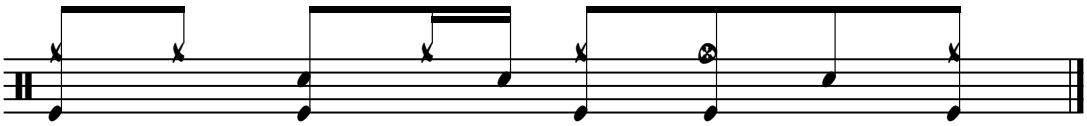

Funky Groove ♩= 97 bpm

Shuffle Feel

15)

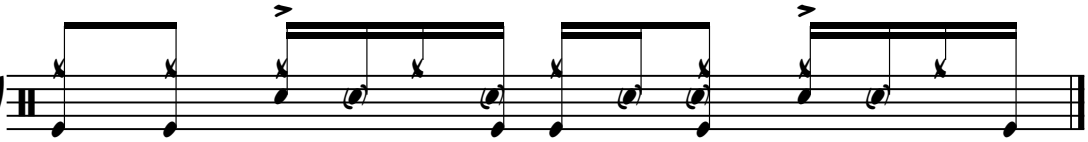

Jam ♩= 134 bpm

16)

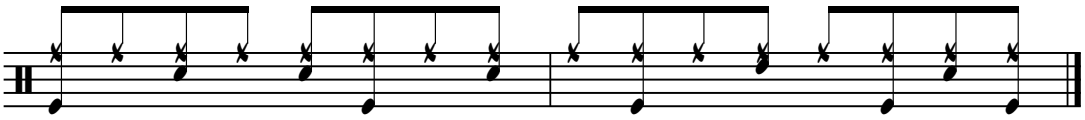

17)

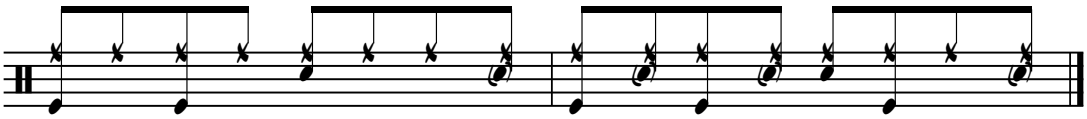

18)

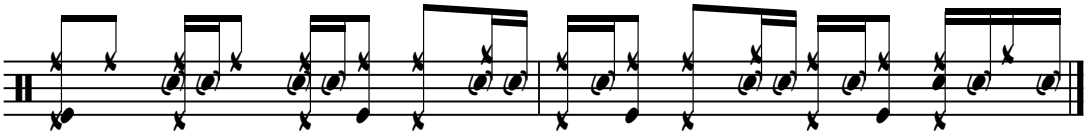

Mersey Beat ♩= 158 bpm

Shank Of The Stick

19)

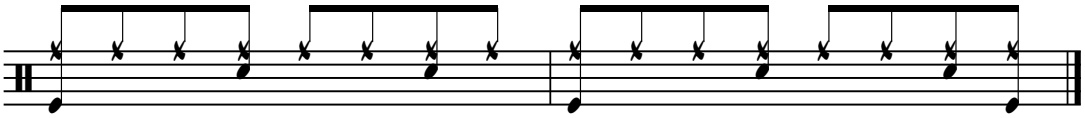

More Steve Jordan Grooves

John Mayer "Something is Missing" Live

Half Swung Feel

♩= 81 bpm

20)

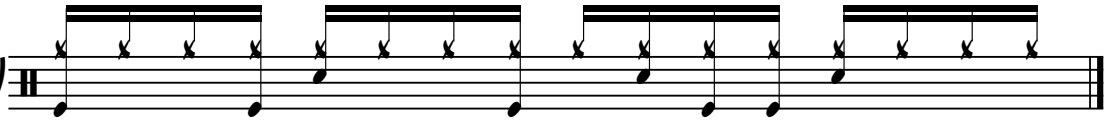

John Mayer "Who Did You Think I Was"

Half Swung Feel

♩= 96 bpm

21)

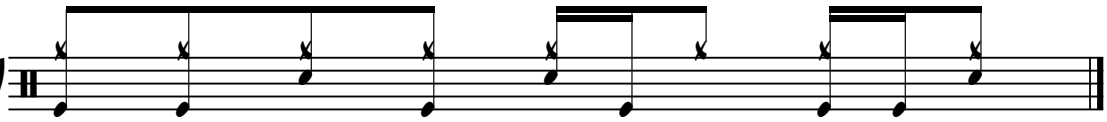

John Mayer "Wait Until Tomorrow"

♩= 110 bpm

22)

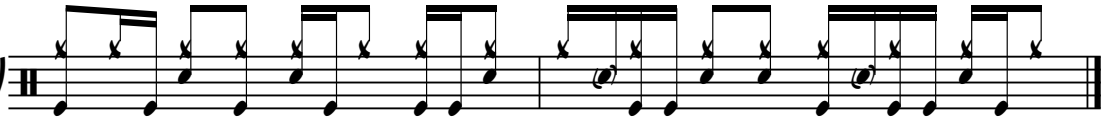

John Mayer "I Got A Woman"

Shuffle Feel

♩= 93 bpm

23)

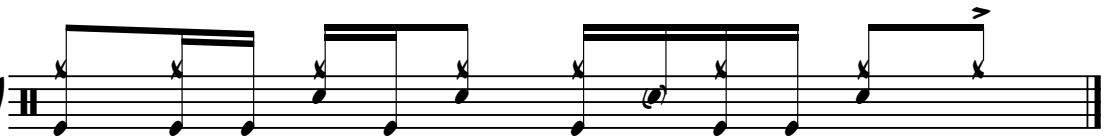

John Mayer "Waiting On The World To Change"

Shuffle Feel

♩= 87 bpm

24)

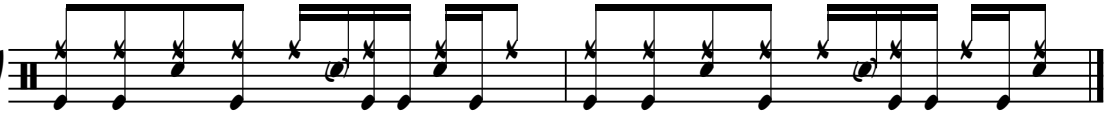

John Mayer "Belief "

♩= 101 bpm

Intro - Brushes Shuffle Feel

25)

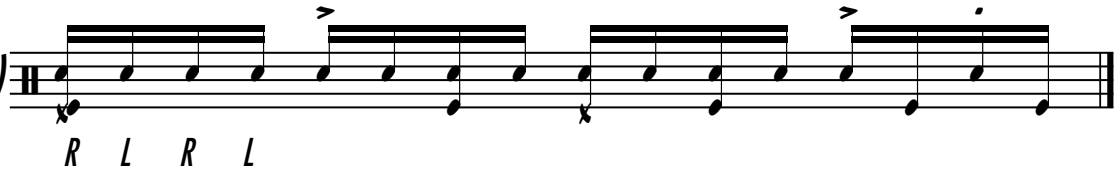

Verse

26)

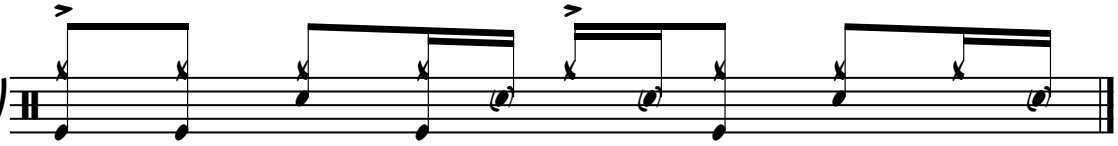

Chorus

27)

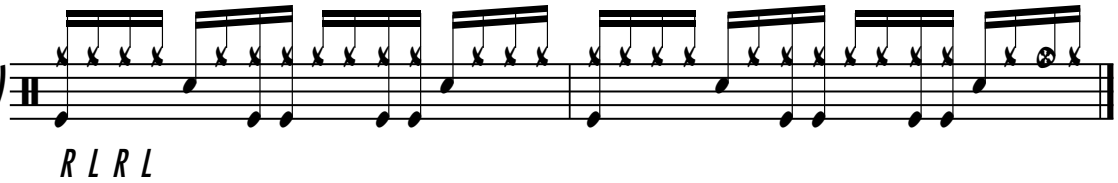

Blues Brothers "Soul Man"

♩= 116 bpm

28)

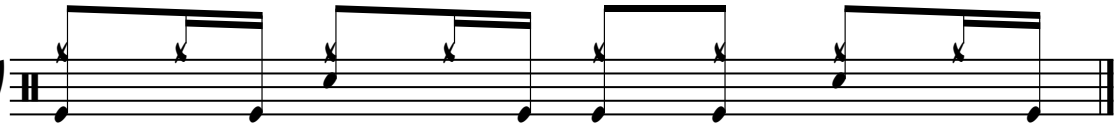

Blues Brothers "B Movie Box Car Blues"

♩= 91 bpm

29)

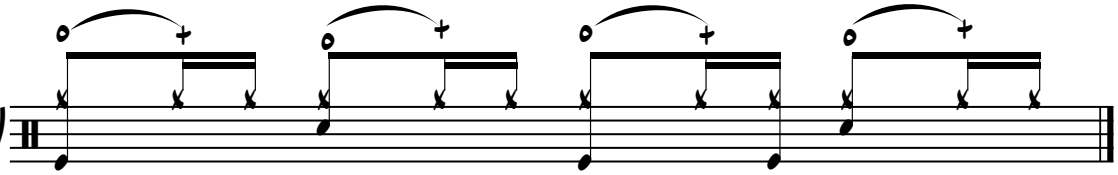

Blues Brothers "Going Back To Miami"

♩= 183 bpm

30)

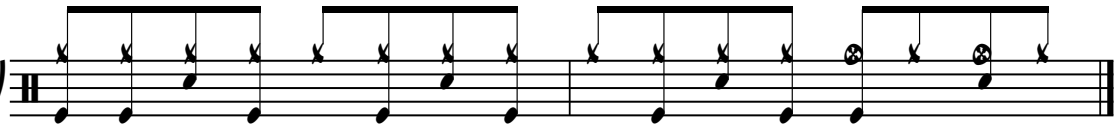

Robben Ford "Chevrolet"

Shuffle Feel

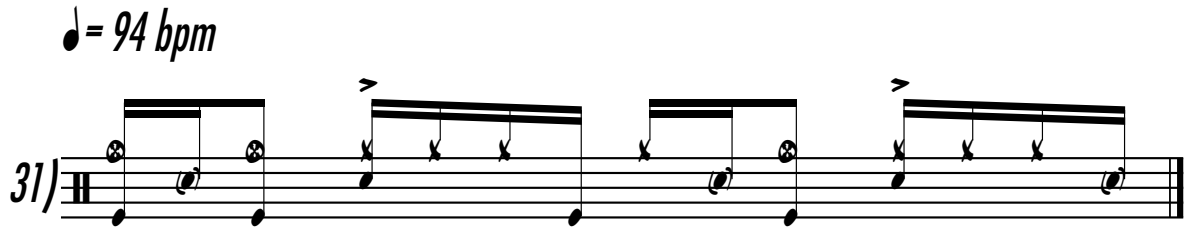

Robben Ford "Red Lady With Cello"

Shuffle Feel

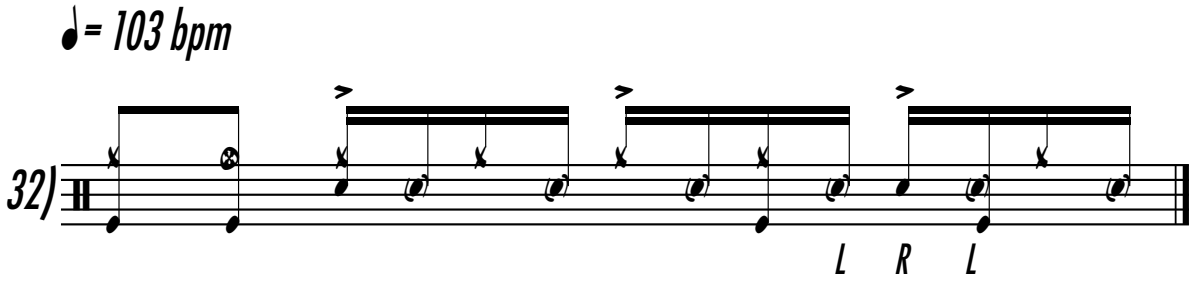

Robben Ford "Tiger Walk"

Half Swung Feel

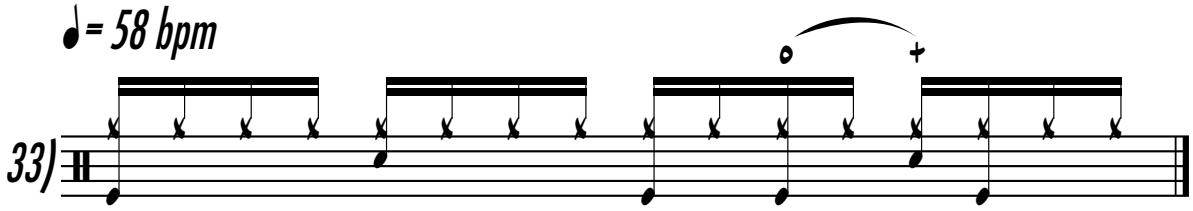

Robben Ford "Just Like It Is"

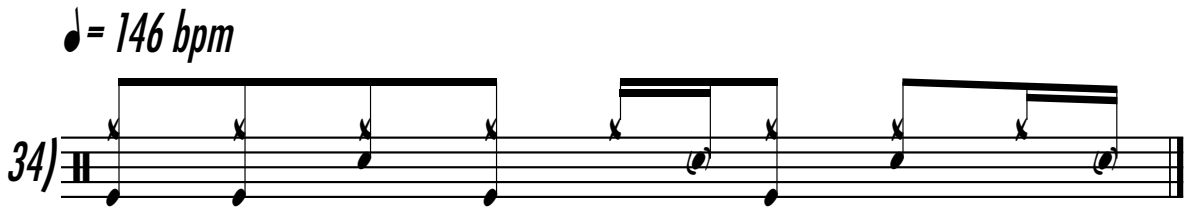

Robben Ford "In The Beginning"

Half Swung Feel

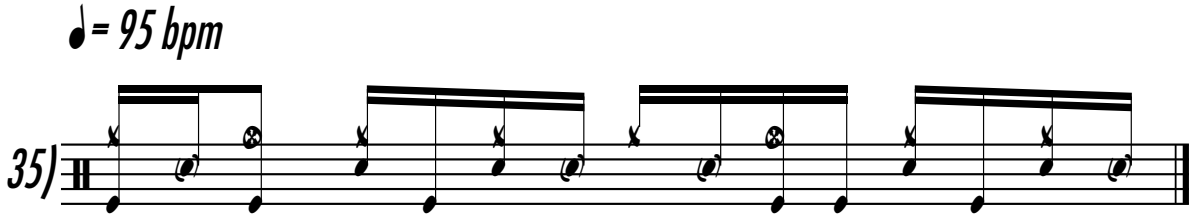

Robben Ford
"Ghosts"

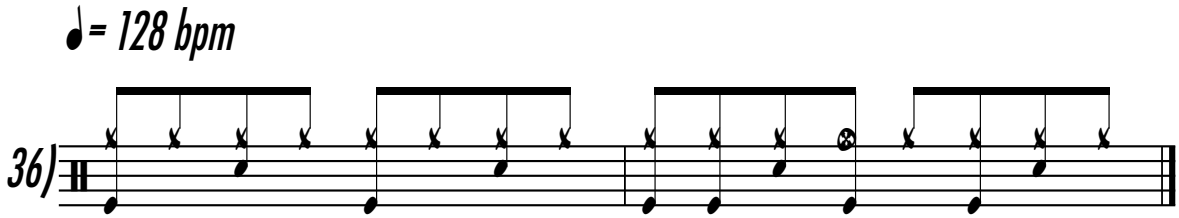

Robben Ford
"Freedom"

Shuffle Feel

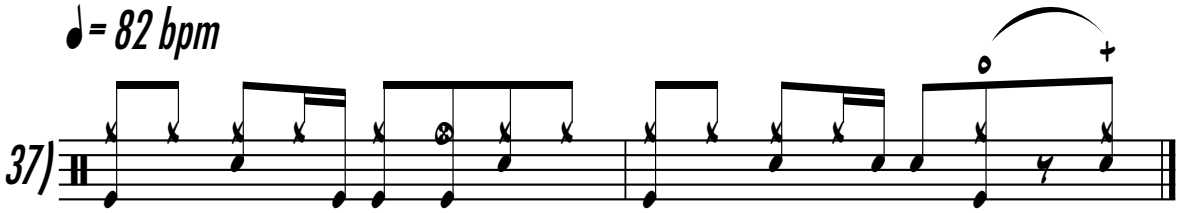

Robben Ford
"The Champ"

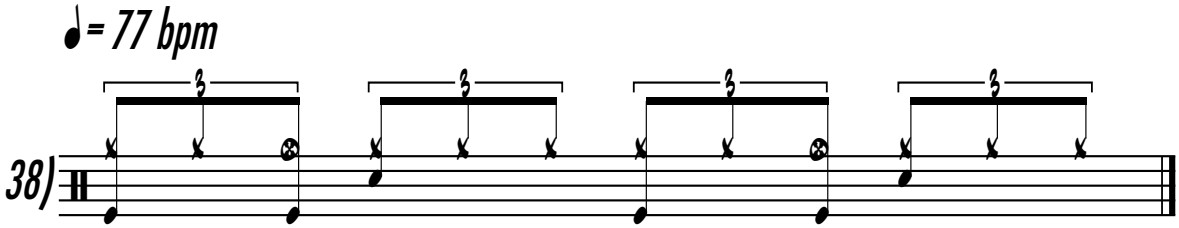

Vic Firth
Performance
Spotlight

Half Swung Feel

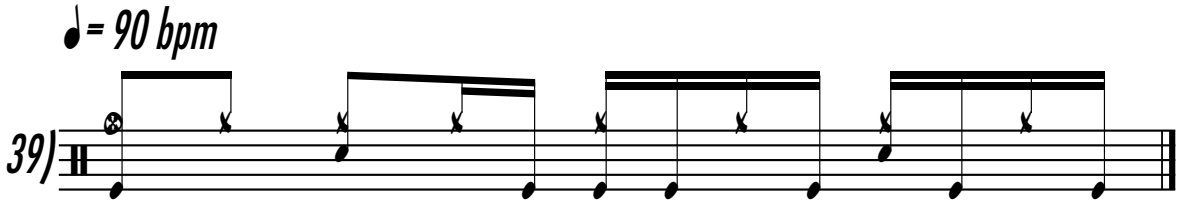

Vic Firth
Performance
Spotlight
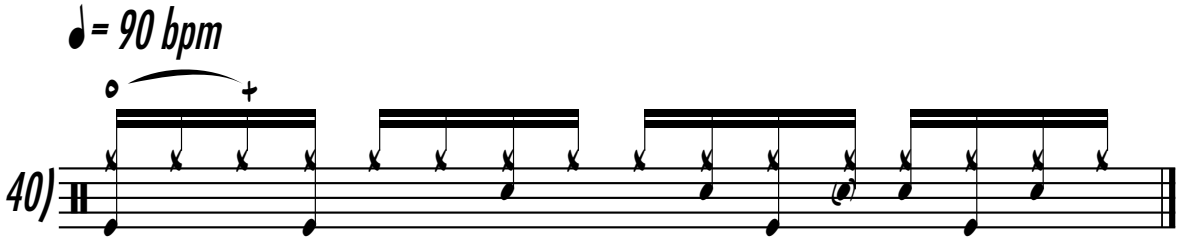
Half Swung Feel